# Leadership Tool: Leveraging Diffusion of Innovation to Lead Change

Change is a constant in organizational life, yet leading change successfully remains a challenge for many supervisors and managers. Leaders often introduce new ideas or technologies with great promise, only to find that while some employees enthusiastically embrace the change, others resist or ignore it. Why do some innovations catch on quickly while others sputter out? Everett Rogers' Diffusion of Innovations theory offers valuable insight into this dilemma. Originally developed in 1962 and still widely cited today, the theory explains how new ideas spread through communities or organizations and outlines how adoption happens over time within a social system (Rogers, 2003).

In short, diffusion is "the process by which an innovation is communicated through certain channels over time among the members of a social system" (Rogers, 2003, p. 5). People don't adopt new practices overnight or in isolation—they influence each other, and their decision to adopt often depends more on peer behavior than on directives. Rogers' model highlights the importance of the innovation itself, communication methods, time, and the surrounding social environment, noting that an innovation must reach a "critical mass" of adopters to sustain momentum. For leaders aiming to drive meaningful change, this means success doesn't hinge only on what the change is, but also on when and how it spreads, and through whom.

## The Adoption Curve: From Innovators to Laggards

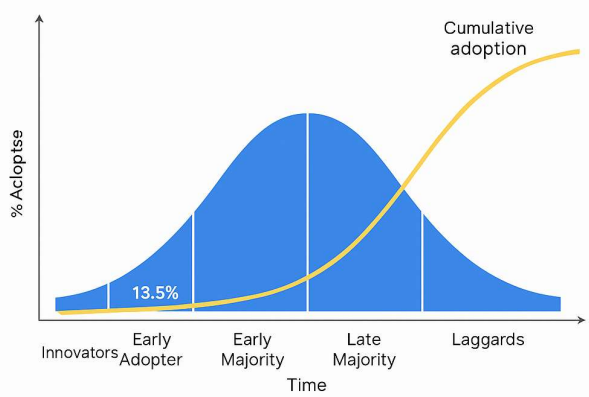


Figure: The classic diffusion of innovation curve (based on Rogers' model) shows how new ideas gain traction. The blue curve represents groups of adopters (Innovators, Early Adopters, Early Majority. Late Majority, Laggards) embracing an innovation over time, while the yellow curve shows the cumulative adoption reaching saturation. Leaders can use this model to anticipate different attitudes during a change initiative and tailor their approach to each group.

One of the most powerful insights from Rogers' theory is that not everyone adopts a new idea at the same time or for the same reasons. People in any group can be roughly segmented into five adopter categories based on their willingness to try something new. Research shows that these groups tend to fall along a bell-curve distribution over time:

- **Innovators (~2.5%)** – the brave souls who love to experiment. They are the first to adopt a change and are willing to take risks. Innovators are often venturesome and cosmopolitan in their outlook. They don't mind trying an unproven idea, and failure of a new tool or process won't scare them off; they may even *enjoy* being on the cutting edge.
- **Early Adopters (~13.5%)** – the respected opinion leaders in a community. Early Adopters are more selective than innovators but still relatively quick to embrace new

ideas. They are typically well-connected and influential among their peers. When early adopters endorse an innovation, it lends credibility and "social proof" to the change, encouraging others to take note. In many organizations, early adopters are the go-to people for advice – their buy-in sends a signal to the rest.

- **Early Majority (~34%)** – a larger group that adopts new ideas just before the average person. The early majority is more cautious; they want to see evidence of benefits and like to "hear it from someone who's already tried it." They deliberate longer and will adopt once they feel confident that the innovation is useful and not too risky. In practice, this group might wait until the kinks have been worked out and the idea has proven itself in others' hands.
- **Late Majority (~34%)** – the skeptics who adopt only after the majority has already done so. This group is inherently hesitant about change. They often need pressure – whether peer pressure or necessity – before they move. The late majority will ask, "Do we *really* have to do this?" and may only join in when the innovation has become mainstream (or when not adopting starts to hurt them, e.g. being required by policy or seeing that everyone else is benefiting).
- **Laggards (~16%)** – the traditionalists who resist change until absolutely forced. Laggards are the last to adopt an innovation, if they ever do. They tend to stick with what's worked in the past and may have minimal exposure to new ideas (often they're more isolated or attached to old habits). In a workplace, a laggard might only start using a new system when the old one is shut off and there's literally no other choice.

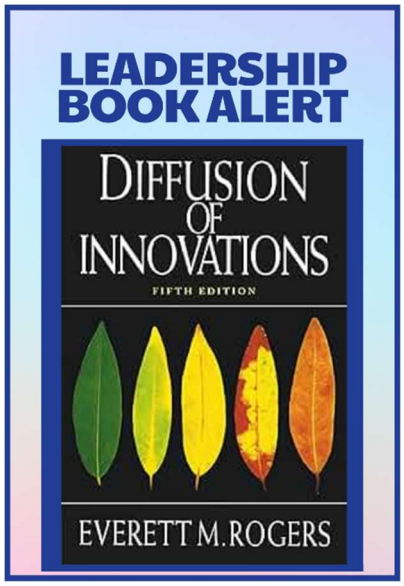


For a leader, the value of identifying these groups is huge. It explains why any new initiative usually meets a mix of responses – from eager volunteers to "over my dead body." Crucially, it's *not* effective to apply uniform tactics to everyone. A change agent's appeal will not resonate evenly with the entire population; the Innovators and Early Adopters are far more receptive to change than the Late Majority and Laggards. In practical terms, this means you should focus your initial energy on the people most likely to get on board. Rather than trying to drag the resistant folks forward, start by empowering the willing innovators and early adopters. If you win over that first 15% or so, they become your allies in convincing the rest. In the context of our adopter categories: pull in the innovators and early adopters, and let their enthusiasm and example attract the early majority over time.

It's also worth noting that adopter categories are a bit fluid – someone could be an early adopter in one situation but a laggard in another, depending on their perception of risk or relevance. However, across a large group you'll generally find these categories hold true. The key takeaway is that peers influence peers. Early Adopters, who often have the greatest opinion leadership, will

persuade the early and late majority, far more effectively than a top-down order can. As a leader championing a new idea, your first job is to identify those natural champions and change enthusiasts and enable them to shine.

## Why People Adopt: Five Factors That Drive Acceptance

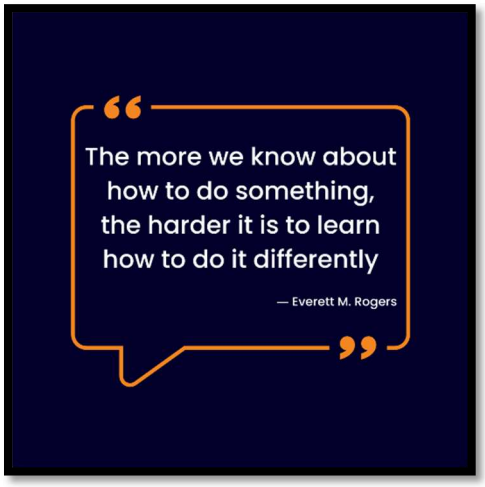


When introducing a new tool or process, common reactions like "Why should we bother?" or "Does this even work?" reflect key concerns people have before adopting something new. Rogers (2003) identified five characteristics that determine how quickly an innovation is adopted: relative advantage, compatibility, complexity, trialability, and observability. As a leader, the more you address these factors, the more likely your change effort will succeed.

1. **Relative Advantage** – People want to know if the new approach is clearly better. Whether it saves time, improves outcomes, or enhances satisfaction, the perceived benefit must outweigh the hassle of change. Highlight practical gains early and often—use clear examples that speak to what your team values most.

2. **Compatibility** – Adoption happens faster when the innovation aligns with existing values and practices. If it clashes with how people currently work or what they believe in, resistance is likely. Frame the change as a natural extension of current strengths, and if needed, adjust your messaging or rollout to better align with the team's culture.

3. **Simplicity** – The easier something is to understand and use, the more likely it is to spread. Avoid overwhelming people. Break things down into manageable steps, provide accessible training, and enlist early adopters to support others. Lowering the barrier to entry makes adoption feel less risky and more achievable.

4. **Trialability** – People are more comfortable trying something new when they can test it first. Let them pilot the change on a small scale. This reduces risk, builds familiarity, and gives you a chance to work out kinks before a full rollout. Encouraging a "let's experiment" mindset makes adoption feel more collaborative.

5. **Observability** – People are more likely to adopt when they can see clear evidence that the change works. Share success stories, metrics, and visible examples of peers benefiting from the innovation. Showcasing real-world results creates positive peer pressure and helps build trust in the change.

By shaping how people perceive these five factors, leaders can significantly influence the speed and success of innovation adoption. You might not be able to redesign the innovation itself, but you can control how it's introduced, supported, and communicated—making it more appealing, less intimidating, and ultimately more successful.

These five factors – relative advantage, compatibility, simplicity, trialability, and observability – are levers that a leader can often pull to increase an innovation's appeal. In fact, Rogers found that innovations perceived as high in the first four and low in complexity spread much more quickly than those lacking in these qualities. As a leader, you can influence these perceptions. For example, you might not be able to alter the invention itself (say, a new software tool's inherent features), but you *can* influence how it's packaged, introduced, and supported to emphasize advantages, align with values, simplify usage, allow trials, and highlight results. By doing so, you essentially grease the wheels of change.

## Best Practices for Leading Change Using Diffusion Principles

To apply Diffusion of Innovation theory effectively, leaders must take strategic steps that align with how people naturally adopt change. Here are eight research-backed practices that make a real difference:

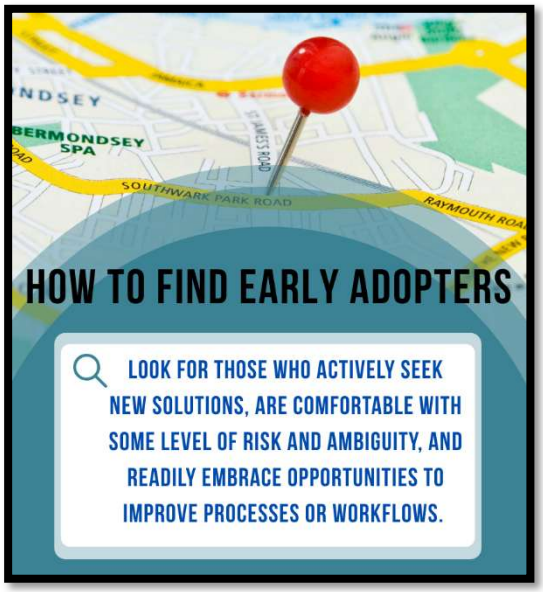


- **Start with Innovators and Early Adopters:** Don't try to convince everyone at once. Instead, empower those already eager to experiment—your innovators and early adopters. Include them in pilot teams, give them flexibility, and let them refine the innovation. Their early wins will build credibility and generate internal momentum as peers follow their lead.
- **Highlight Clear Benefits:** People need to understand how the change will help them. Share measurable improvements and relatable success stories that demonstrate how the innovation saves time, improves quality, or reduces pain points. Tailor your message to different audiences and be specific about the value the change delivers.
- **Connect to What Already Works:** Changes that fit with existing values, processes, or culture are easier to accept. Frame the innovation as a natural evolution, not a total overhaul. Acknowledge differences and explain the rationale behind them. Even small tweaks to rollout timing or terminology can increase acceptance.
- **Simplify Everything:** Complexity slows adoption. Break the change into manageable pieces, offer digestible training, and set up support systems like peer mentors or FAQs.

Let early adopters help simplify processes for others. The easier the experience, the more willing people will be to engage.

- **Pilot Before Scaling:** Trialability eases fear. Start with a small, visible pilot group—ideally including influential early adopters—then refine and expand based on feedback. Phased rollouts reduce risk and allow others to observe positive results before they're required to adopt the change.
- **Make Success Visible:** As soon as the innovation delivers results, share them widely—through data, stories, or recognition. This builds confidence in the change and creates positive peer pressure. Tailor what you highlight to different groups, and celebrate both team milestones and individual contributions.
- **Leverage Peer Influence:** Champions are key. Equip trusted influencers across departments to advocate for the change. Facilitate peer learning sessions, lunch-and-learns, or informal discussions where these champions can model success and answer questions. People trust people they know, not just management.
- **Support, Train, and Adapt:** Change takes time and energy. Offer extra resources—time, training, or reduced workloads—to ease the burden. Provide continuous learning opportunities and pair late adopters with experienced users. Be open to adapting the innovation based on employee feedback. When people help shape the change, they're more likely to embrace it.

Together, these strategies form a powerful cycle—energizing early adopters, showcasing progress, reducing resistance, and making change stick. When applied well, Diffusion of Innovation theory helps leaders work *with* human nature instead of against it, driving meaningful, lasting transformation.

## Conclusion

Leading change involves both strategy and nuance. Rogers' Diffusion of Innovation theory offers a valuable framework for understanding how people adopt new ideas—gradually, and through a mix of perceived benefits, social influence, and support. Effective leaders use this understanding to segment their audience and tailor their approach, rather than relying on a one-size-fits-all method. By highlighting the innovation's benefits, ensuring it fits with current values, keeping it simple, offering trial opportunities, and showcasing success, leaders can make change more appealing. When paired with peer champions, open communication, resources, and personal modeling, these tactics create a culture where adoption becomes natural. Done well, change shifts from being the leader's initiative to something the whole team owns—and that's when real transformation takes root.

## References


- Rogers, E. M. (2003). *Diffusion of Innovations* (5th ed.). Free Press.open.ncl.ac.ukopen.ncl.ac.uk